

PROPOSED BUILDING PLAN AT DOOR NO 5, PLOT NO 57, 5 NO PART OF 413, (TO BE REGULARISED)  
 MADURAVAYAL VILLAGE, ASTALAKSHMI NAGAR, MADRAS 116

SCALE 1:100

PREVIOUS PLAN SANCTIONED VIDE BA No. 146/84 dt. 5.3.84

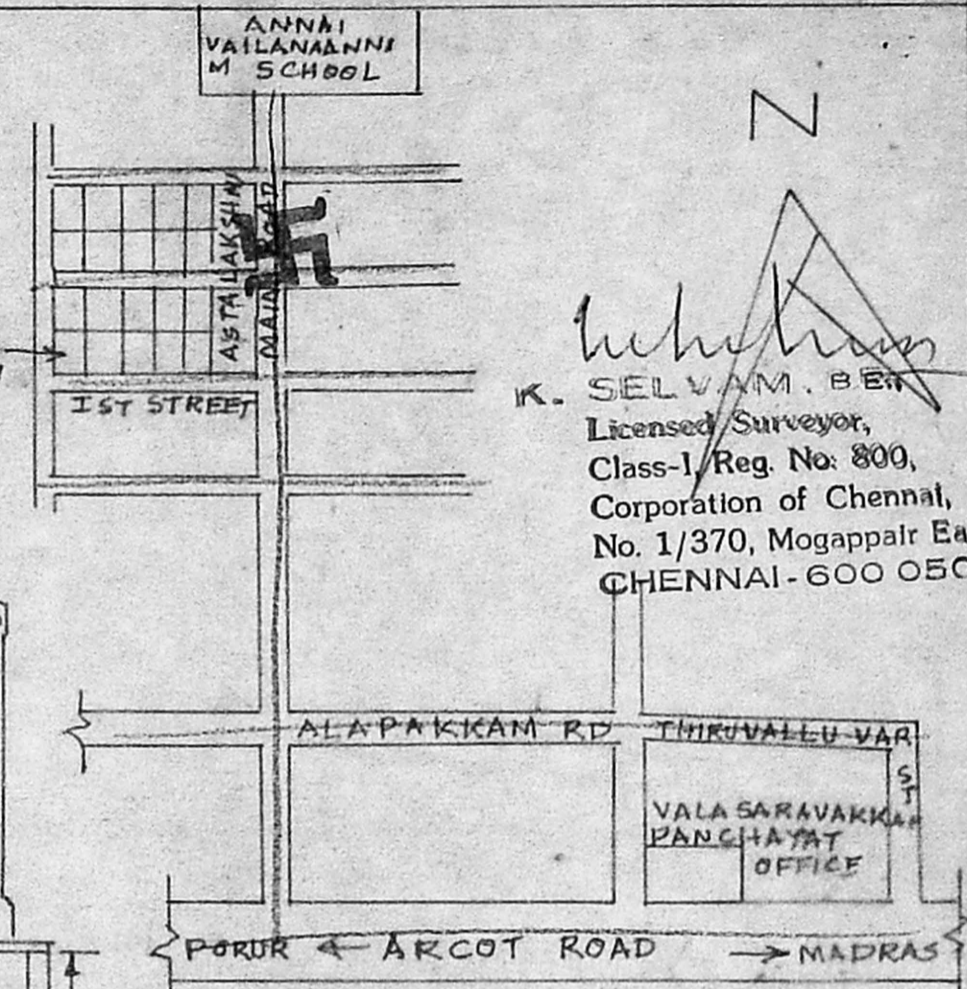
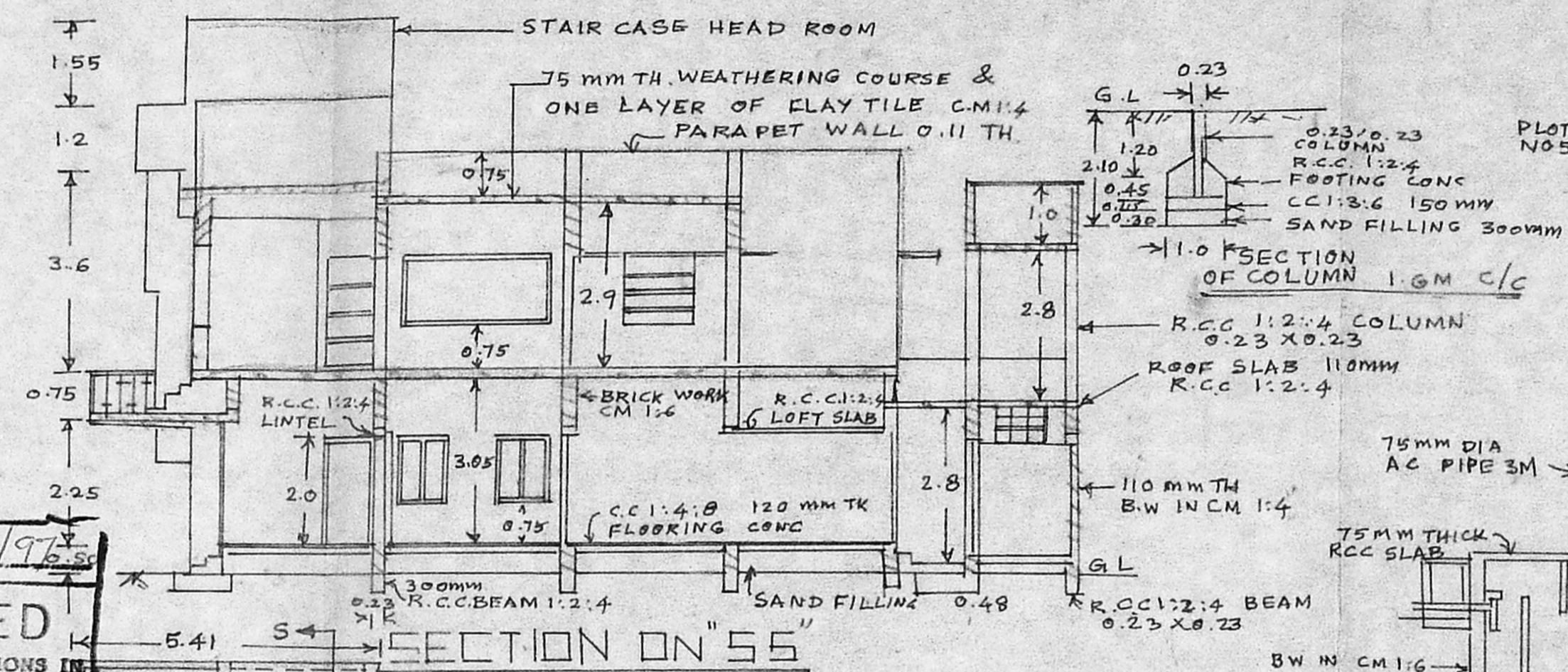
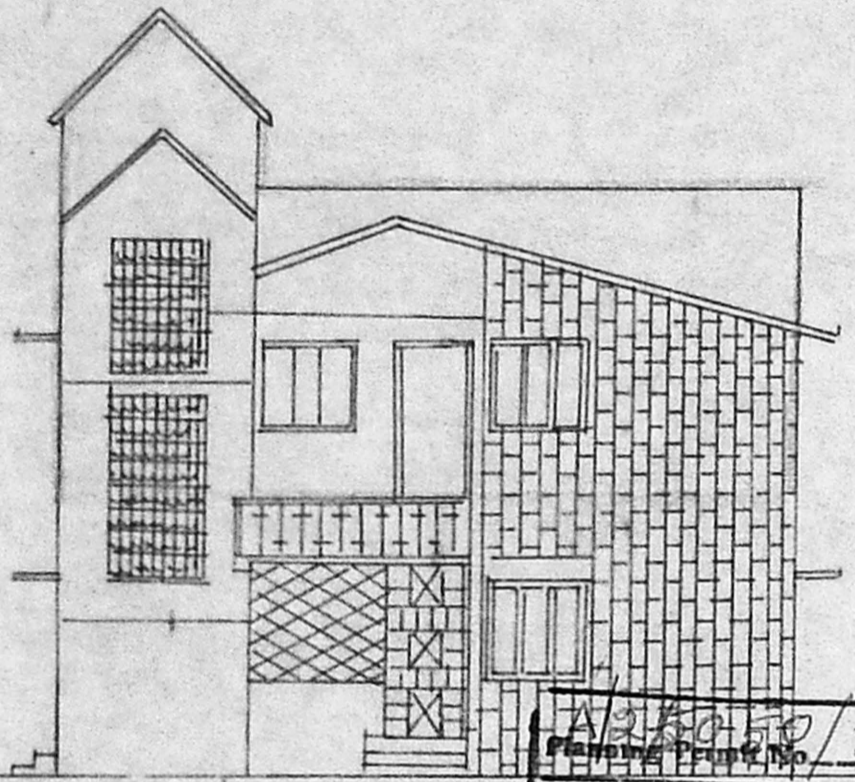

K. SELVAM, B. Eng.  
 Licensed Surveyor,  
 Class-I/Reg. No. 800,  
 Corporation of Chennai,  
 No. 1/370, Mogappair East,  
 CHENNAI-600 050.

ELEVATION APPROVED

SUBJECT TO THE CONDITIONS IN THIS OFFICE LETTER No. A2/17729/97 Date 3.04.84  
 FOR MEMBER SECRETARY  
 MADRAS METROPOLITAN  
 DEVELOPMENT AUTHORITY  
 MADRAS 600 008.

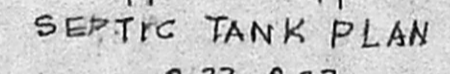
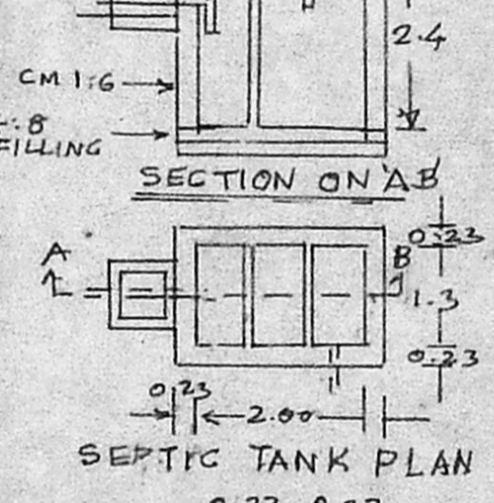
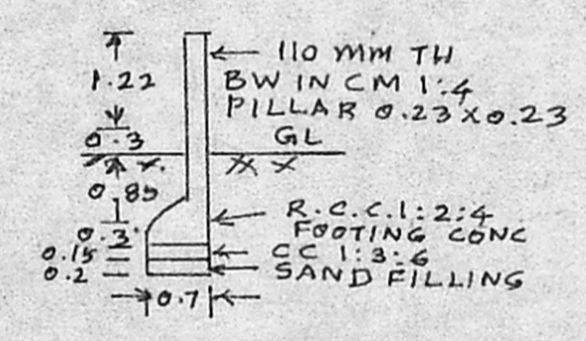
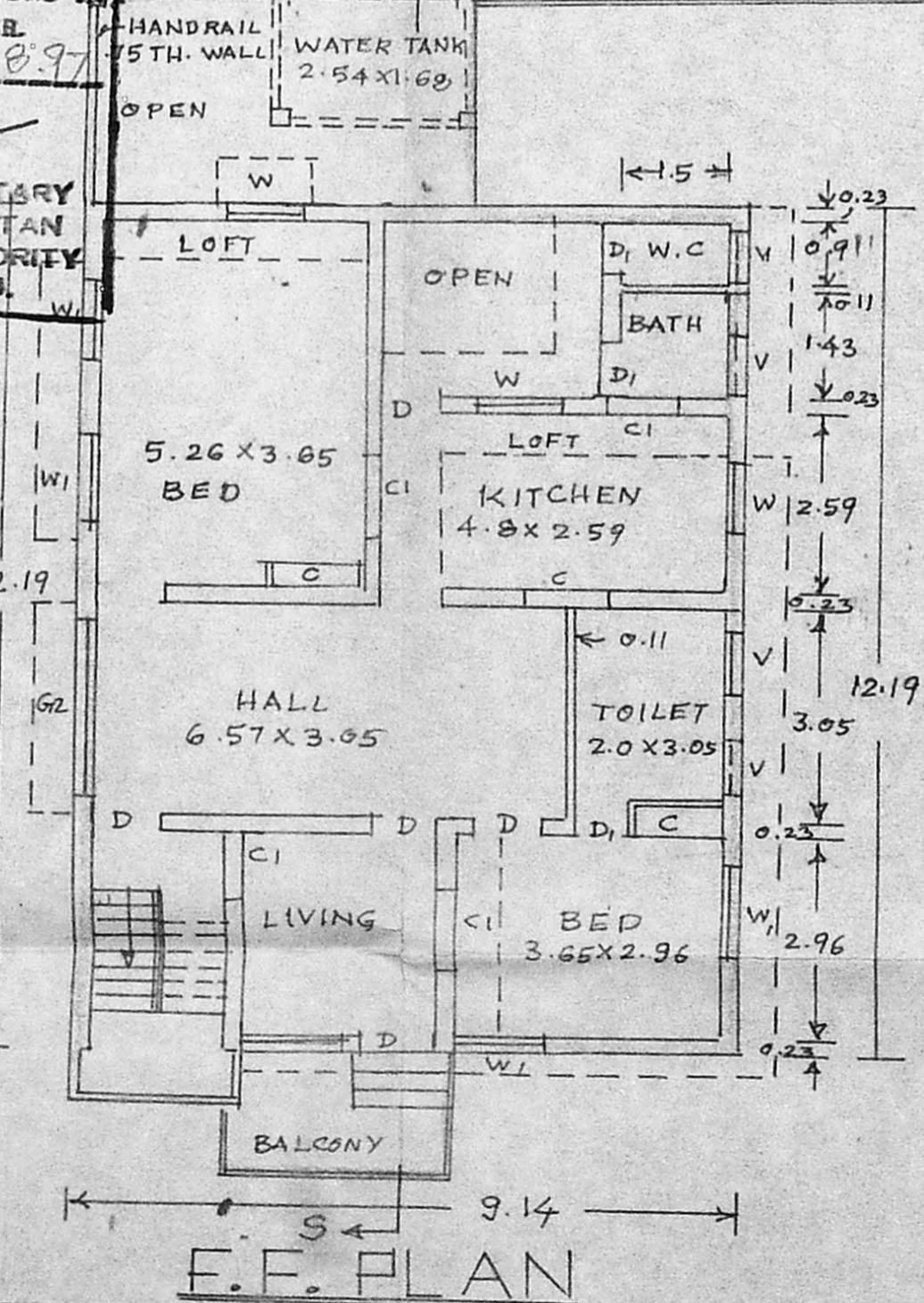
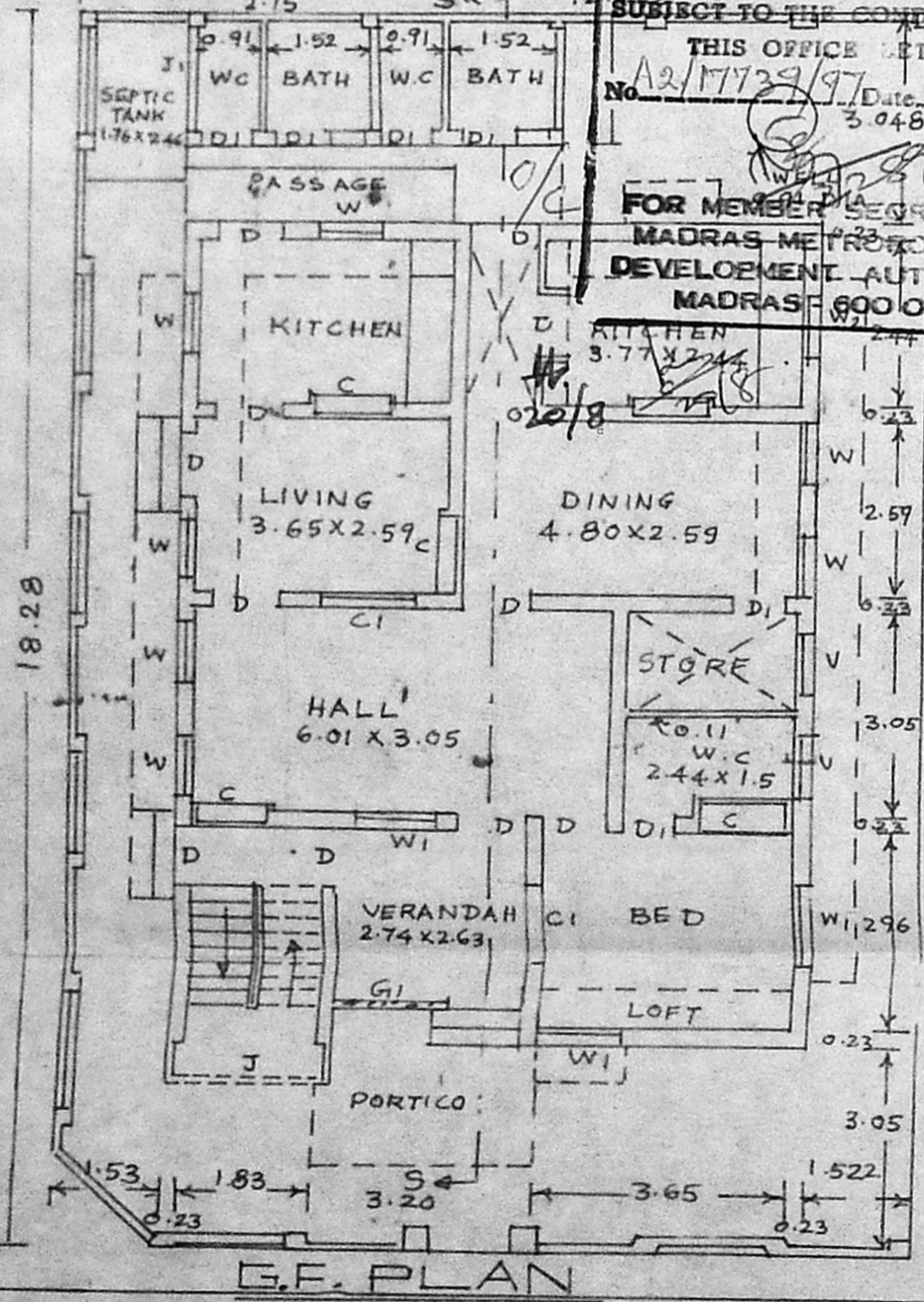

REFERENCE

D	PANELLED DOOR	0.91 x 2.00
D1	DO	0.76 x 2.00
O	OPEN	0.91 x 2.00
G	GRILL GATE	1.05 x 2.25
W	PANELLED WINDOW	0.91 x 1.25
W1	DO	1.25 x 1.25
W2	DO	0.91 x 0.91
V	PANELLED VENTILATOR	0.91 x 0.61
J	R.C. JALY	1.20 x 2.90
J1	DO	0.91 x 0.61
G1	GRILL WORK	1.69 x 1.50
C	CUPBOARD	1.22 x 2.00
AREA OF THE PLOT		222.367 m <sup>2</sup>
BUILDING AREA (G.F.)		120.673 m <sup>2</sup>
AREA OF THE OPEN SITE		96.294 m <sup>2</sup>
BUILDING AREA (F.F.)		103.342 m <sup>2</sup>
G2	GRILL WORK & GLASS	2.60 x 1.25

LEGEND  
 EXISTING   
 TO BE REGULARISED

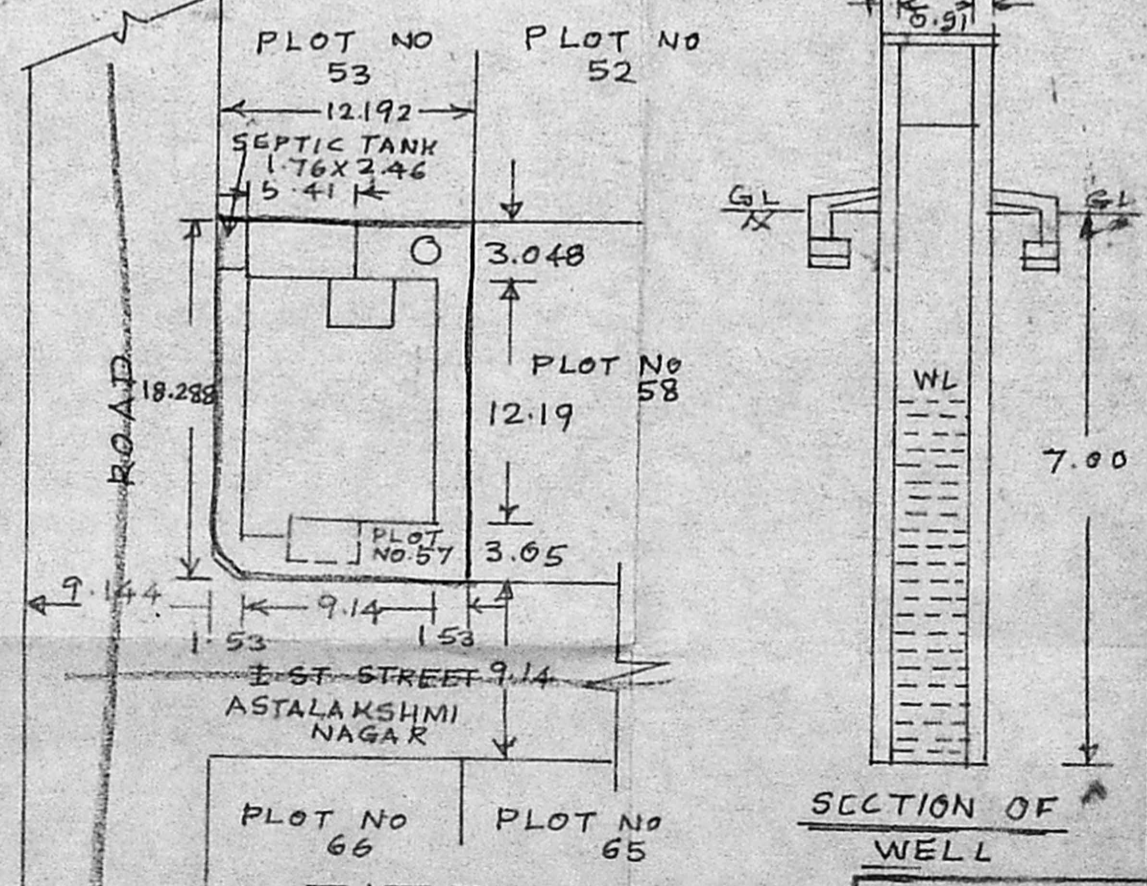

SITE PLAN  
 SCALE 1:400

OWNER

R. Mohan Rao, D.C.E.  
 LICENSED SURVEYOR  
 Corporation of Madras  
 REG. No. 14  
 AMBATTUR TOWNSHIP  
 ALANDUR MUNICIPALITY  
 CONSULTING ENGINEER & CONTRACTORS  
 Office: 15, Madhav Road  
 T. NAGAR, MADRAS-600017  
 Phone 440182